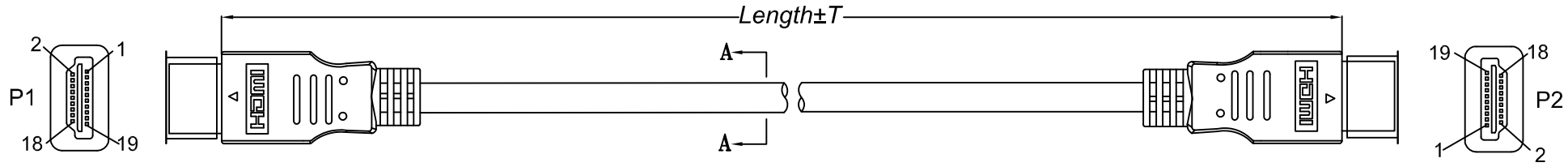

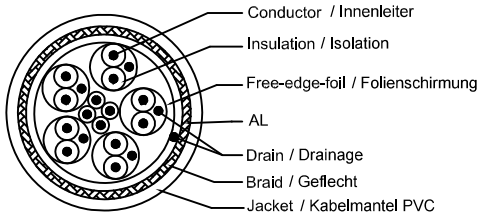

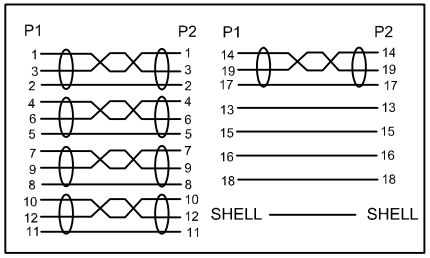

Nr. / No.	Kabellänge / Cable length (m)	Verpackung / Packing	Innenleiter / Inner conductor	Ø (mm)
38514	0.50	bulk	1/0.254 CCS (#30)	6.0±0.2
45880	0.50	SB		
44506	1.00	bulk		
45881	1.00	SB		
38516	1.50	bulk		
45882	1.50	SB		
38517	2.00	bulk		
45883	2.00	SB		
38518	3.00	bulk	1/0.254 BC (#30)	
45884	3.00	SB		
44505	5.00	bulk		
45885	5.00	SB		
38520	7.50	bulk	1/0.320 BC (#28) 1/0.254 CCS (#30)	7.0±0.2
45886	7.50	SB		
38521	10.00	bulk	7/0.152 BC (#26) 1/0.254 BC (#30)	8.0±0.3
45887	10.00	SB		
38522	15.00	bulk	7/0.192 BC (#24) 1/0.320 BC (#28)	10.0±0.4
38523	20.00 w. amplifier	bulk	7/0.152 BC (#26) 1/0.254 BC (#30)	8.0±0.3

High Speed HDMI™ Kabel mit Ethernet

- HighSpeed HDMI™ für 3D und Ultra HD bis 4K @ 50/60 Hz (2160p)
- HDCP 2.2 konform
- unterstützt Audio Return Channel (ARC) und High Dynamic Range (HDR)
- vergoldete Kontaktflächen für optimale Signalübertragung
- 21:9 - CinemaScope-Seitenverhältnis

Anschlüsse: 2x HDMI™ Standard-Stecker (Typ A)
Datenübertragung: max. 18 Gbit/s
Sonstige Formate: 4K Ultra HD, 4K 3D, HEC, HDR, ARC, Audio 1536 Hz, x.v. Colour (xvYCC), YCbCr 4:4:4, Deep Color (36 Bit), 21:9 Cinemascope

- Isolationswiderstand: 300 V @ 10 MOhm
- Kontaktwiderstand: 5/10 Ohm
- Farbe: schwarz
- Konformität: RoHS konform

High-speed HDMI™ cable with Ethernet

- High-speed HDMI™ for 3D and Ultra HD up to 4K @ 50/60 Hz (2160p)
- HDCP 2.2 compliant
- supports Audio Return Channel (ARC) and high dynamic range (HDR)
- gold-plated contact surfaces for optimum signal transmission
- 21:9 – CinemaScope aspect ratio

Connectors: 2x HDMI™ Standard plug (Type A)
Data transmission: max. 18 Gbit/s
Other formats: 4K Ulra HD, 4K 3D, HEC, HDR, ARC, Audio 1536 Hz, x.v. Colour (xvYCC), YCbCr 4:4:4, Deep Color (36 Bit), *21:9 Cinemascope*

- Insulation resistance: 300 V @ 10 MOhms
- Conductor resistance: 5/10 Ohms
- Colour: black
- Conformity: RoHS compliant

Änderungen			Datum	Name
Datum	Name	gez.:	18.09.2017	tf
27.03.2019	ss	gepr.:	18.09.2017	tf
		Norm:		

Änderungen vorbehalten / *Subject to change*

Bezeichnung: HDMI™ Kabel HiSpeed/wE G

Zeichnungs-Nr.:

Blatt

von